

Patient report

Bio-Rad DATE: 01/24/2020
D-10 TIME: 06:55 PM
S/N: #DC2K755917 Software version: 4.30-2
Sample ID: 10576028
Injection date 01/24/2020 06:46 PM
Injection #: 33 Method: HbA1c
Rack #: --- Rack position: 1

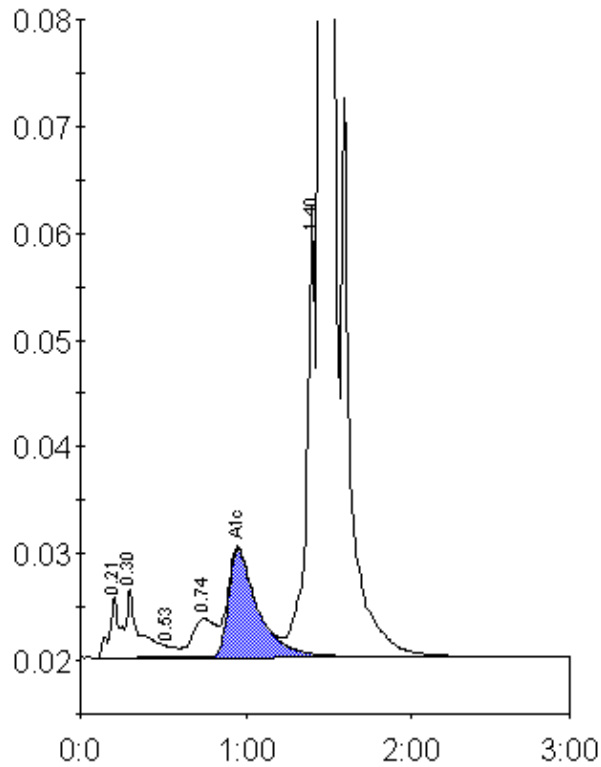

Peak table - ID: 10576028

Peak	R.time	Height	Area	Area %
A1a	0.21	5744	25896	0.9
A1b	0.30	6437	35945	1.2
F	0.53	1040	4771	0.2
LA1c/CHb-1	0.74	3624	35664	1.2
A1c	0.95	10093	123936	5.6
P3	1.40	41279	160466	5.3
A0	1.46	797940	2658020	87.3
Total Area:		3044698		

Concentration:	%
A1c	5.6